



**Holyrood Avenue,** Harrow, Middlesex, HA2 8TP

Lr



## Holyrood Avenue, Harrow, Middlesex, HA2 8TP

*This generously sized three bedroom semi detached family home located in a popular road in South Harrow and on the boarder of South Ruislip. Close proximity to some of the areas highly regarded schools such as Rooks Heath and Queensmead, as well as local shops, amenities and transport links.*



01895 632211

106 Victoria Road, Ruislip Manor, Middlesex, HA4  
0AL

[www.lawrence-rand.co.uk](http://www.lawrence-rand.co.uk)

Guide Price: £1,700 per month

This generously sized three bedroom semi detached family home located in a popular road in South Harrow and on the boarder of South Ruislip. Close proximity to some of the areas highly regarded schools such as Rooks Heath and Queensmead, as well as local shops, ameneties and transport links.

Offered in good condition recently refurbished throughout. Unfurnished available immediately. The property has a storm porch leading to a welcoming hallway and stairs to the first floor. The large through lounge is bright and airy and has patio doors leading to a conservatory. The modern fitted kitchen has a range of wall and base units, a good run of work surfaces, a breakfast bar and integral fridge/freezer, oven, hob and extractor fan.

The first floor has three inviting bedrooms two being doubles and the third being a single. The Master bedroom benefits from fitted wardrobes. Completing the first floor is a fresh modern bathroom.

The rear garden has a large patio area adjacent to the property, there is also a decked area to the rear of the garden as well as a low mainteance astro turfed area. The property benefits from a garage and own driveway.

Long Let, 3 Bedrooms, 1 Reception Rooms, 1 Bathrooms, House, Semi Detached, Garden, Off Street Parking, Unfurnished

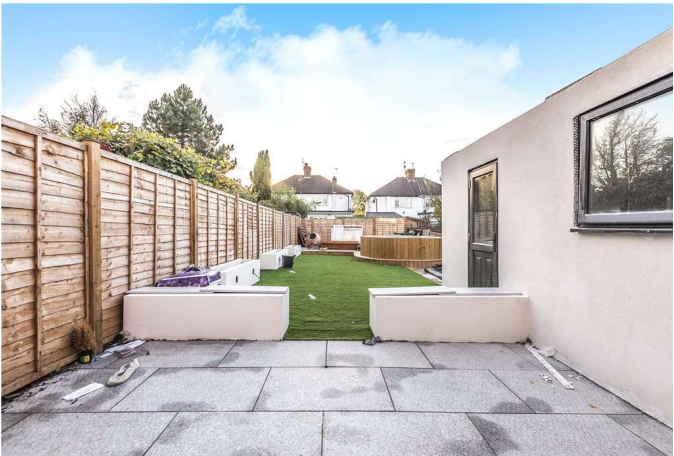
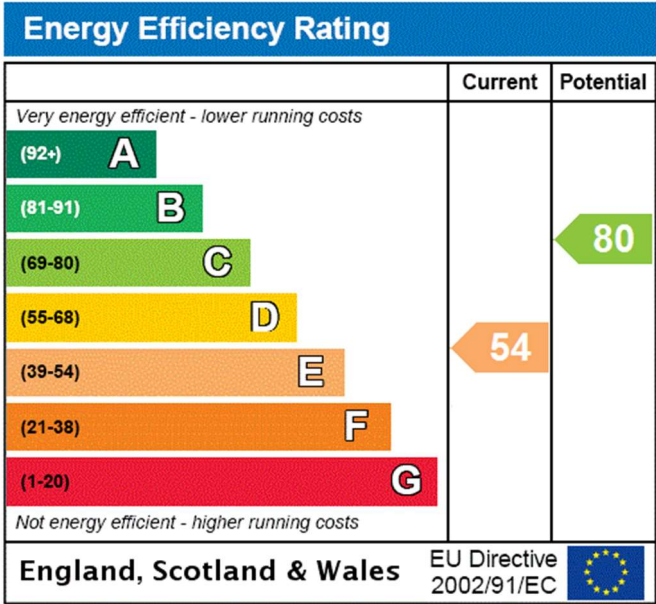

## Holyrood Avenue, Harrow, HA2

APPROX. GROSS INTERNAL FLOOR AREA 1025 SQ FT 95.2 SQ METRES (INCLUDES GARAGE)

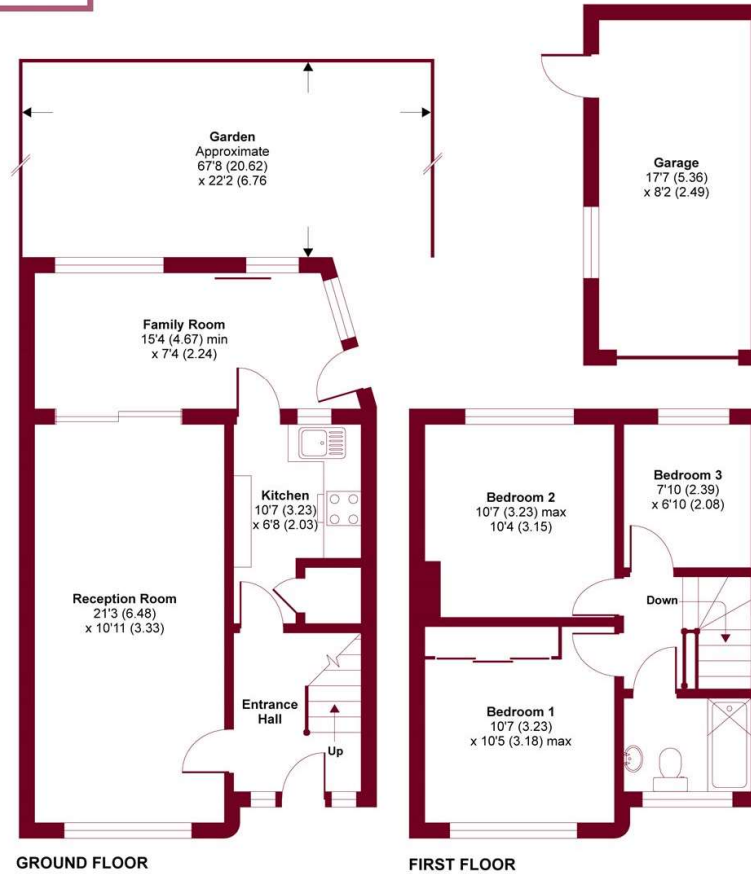

Whilst every attempt has been made to ensure the accuracy of the floor plan contained here, measurements of doors, windows and rooms are approximate and no responsibility is taken for any error, omission or misstatement. These plans are for representation purposes only as defined by RICS Code of Measuring Practice and should be used as such by any prospective purchaser. Specifically no guarantee is given on the total square footage of the property if quoted on this plan. Any figure given is for initial guidance only and should not be relied on as a basis of valuation.

Copyright nichecom.co.uk 2018 Produced for Lawrence Rand Estate Agents REF : 393581

Every care has been taken with the preparation of these Particulars but complete accuracy cannot be guaranteed. Always check the details before agreeing to purchase. This includes checking on the existence of relevant permissions. If there is any point, which is of particular importance to you, please obtain professional confirmation. Alternatively, we will be pleased to check the information for you.

All measurements quoted are approximate. The Fixtures, Fittings & Appliances have not been tested and therefore no guarantee can be given that they are in working order. Photographs are reproduced for general information and it cannot be inferred that any item shown is included in the sale.

Drawings/Sketches/Plans - This representation is provided for general guidance and is not to scale

THE  
**Negotiator**  
AWARDS 2009  
WINNER

